

A1 BASEMENT PLAN
1 : 150

KEY PLAN

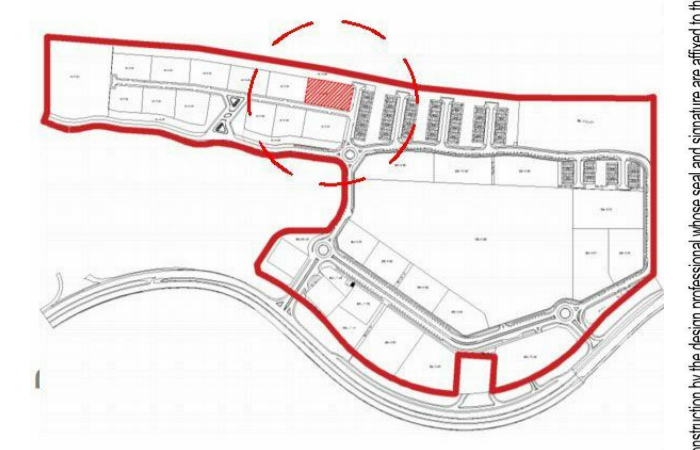

DEVELOPER
al barari
dubai

CONSULTANT
NAGA ARCHITECTS
TEL: +971 4 332 4455 po box 73033, dubai
FAX: +971 4 332 2113 www.naga.ae

CLIENT
MR. EUGENE MAYNE



RES. VILLA FOR MR. EUGENE MAYNE

B+G+1+R
AL BARARI, DUBAI, UAE

ARCHITECTURAL DRAWINGS

ISSUED FOR:	DESCRIPTION:
RC REVIEW & COMMENTS	SD SCHEMATIC DESIGN
FA FOR APPROVAL	CD DESIGN DEVELOPMENT
PS PROGRESS SET	CO CONSTRUCTION DOCUMENTS
R FOR RECORD	TD TENDER DOCUMENTS
P PRELIMINARY	
M MUNICIPALITY REVIEW	

REV	DATE	DESCRIPTION	FOR	BY	ISSUED
D	02/03/2023	FOR SUBMISSION			
C	25/01/2023	UNDER SUBMISSION			
B	07/10/2022	100% CD SUBMISSION			
A	06/09/2022	100% DD			

ARCHITECT	AHMED GAMAL	REG. NO.	18226
STRUCTURAL ENGINEER	MOHAMED SALAMA	REG. NO.	48149
PROJECT NO.	21-049-DXB		
PROJECT MANAGER	AG		
PROJECT ARCHITECT	YL		

REVIT FILE	C:\Users\kramzy\Documents\21-049-A-VILLA_kramzy\COHUF.rvt
DRAWN BY	INITIALS
CHECKED BY	INITIALS
SCALE	1 : 150

A-100

BASEMENT FLOOR PLAN

This drawing is the property of NAGA-Architects. Designers' Planes is not allowed to reproduce this sheet contents in any form except for the purpose for which it is intended. The contractor shall check and verify all dimensions and report all discrepancies to the architect and design professional whose seal is affixed to the drawing. This drawing shall not be used for construction purposes without the consent of the design professional whose seal and signature are affixed to this drawing.

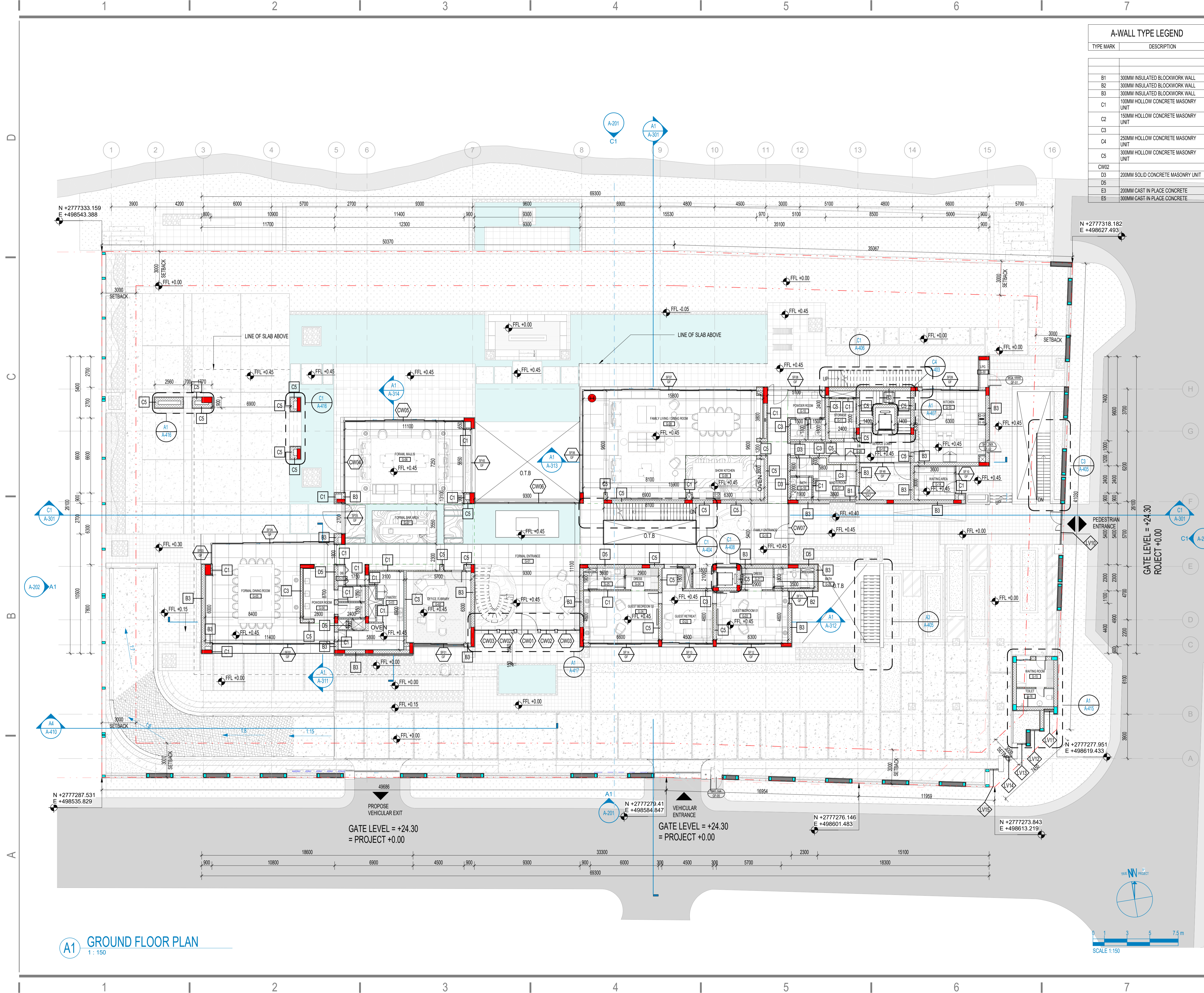

A-WALL TYPE LEGEND

TYPE MARK	DESCRIPTION
B1	300MM INSULATED BLOCKWORK WALL
B2	300MM INSULATED BLOCKWORK WALL
B3	300MM INSULATED BLOCKWORK WALL
C1	100MM HOLLOW CONCRETE MASONRY UNIT
C2	150MM HOLLOW CONCRETE MASONRY UNIT
C3	250MM HOLLOW CONCRETE MASONRY UNIT
C4	300MM HOLLOW CONCRETE MASONRY UNIT
C5	300MM HOLLOW CONCRETE MASONRY UNIT
CW02	200MM SOLID CONCRETE MASONRY UNIT
D3	200MM SOLID CONCRETE MASONRY UNIT
D5	200MM SOLID CONCRETE MASONRY UNIT
E3	200MM CAST IN PLACE CONCRETE
E5	300MM CAST IN PLACE CONCRETE

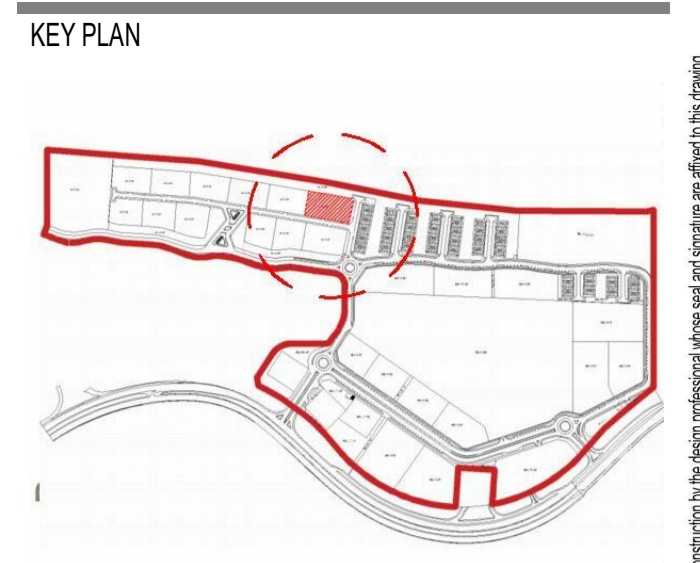

DEVELOPER

CONSULTANT

TEL: +971 4 332 4455 po box 73033, dubai
 FAX: +971 4 332 2113 www.naga.ae

CLIENT

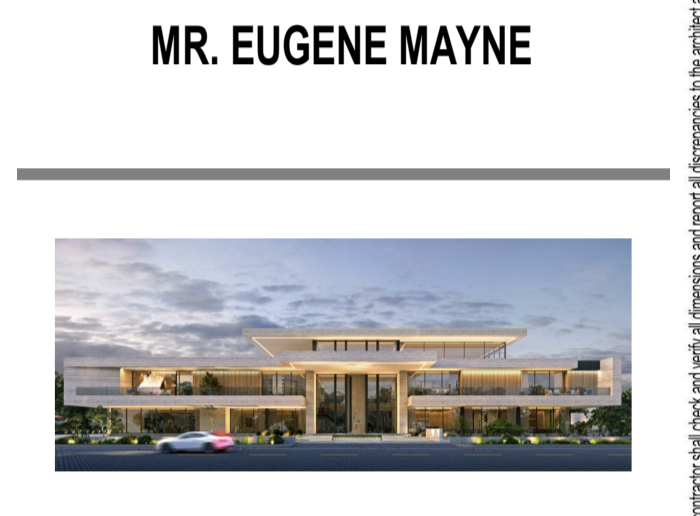

RES. VILLA FOR MR. EUGENE MAYNE

B+G+1+R
 AL BARARI, DUBAI, UAE

ARCHITECTURAL DRAWINGS

ISSUED FOR	DESCRIPTION
RC	REVIEW & COMMENTS
FA	FOR APPROVAL
PS	PROGRESS SET
R	FOR RECORD
P	PRELIMINARY
M	MUNICIPALITY REVIEW
SD	SCHEMATIC DESIGN
CD	DESIGN DEVELOPMENT
CO	CONSTRUCTION DOCUMENTS
TD	TENDER DOCUMENTS

REV	DATE	DESCRIPTION	FOR	BY	ISSUED
D	02/03/2023	FOR SUBMISSION			
C	25/01/2023	TENDER SUBMISSION			
B	07/10/2022	100% CD SUBMISSION			
A	06/08/2022	100% DD			

ARCHITECT	AHMED GAMAL	REG. NO.	18226
STRUCTURAL ENGINEER	MOHAMED SALAMA	REG. NO.	48149
PROJECT NO.	21-049-DXB		
PROJECT MANAGER	AG		
PROJECT ARCHITECT	YL		
REVIT FILE	C:\Users\kramzy\Documents\21-049-A-VILLA_kramzy\COHUF.rvt		
DRAWN BY	INITIALS		
CHECKED BY	INITIALS		
SCALE	1:150		

A1 GROUND FLOOR PLAN
 1:150

This drawing is the property of NAGA-Architects. Designers' Planes is not allowed to reproduce this sheet contents in any form except for the purpose for which it is intended. The contractor shall check and verify all dimensions and report all discrepancies to the architect and design professional whose seal is affixed to this drawing. This drawing shall not be used for construction purposes unless approved by the design professional whose seal and signature are affixed to this drawing.

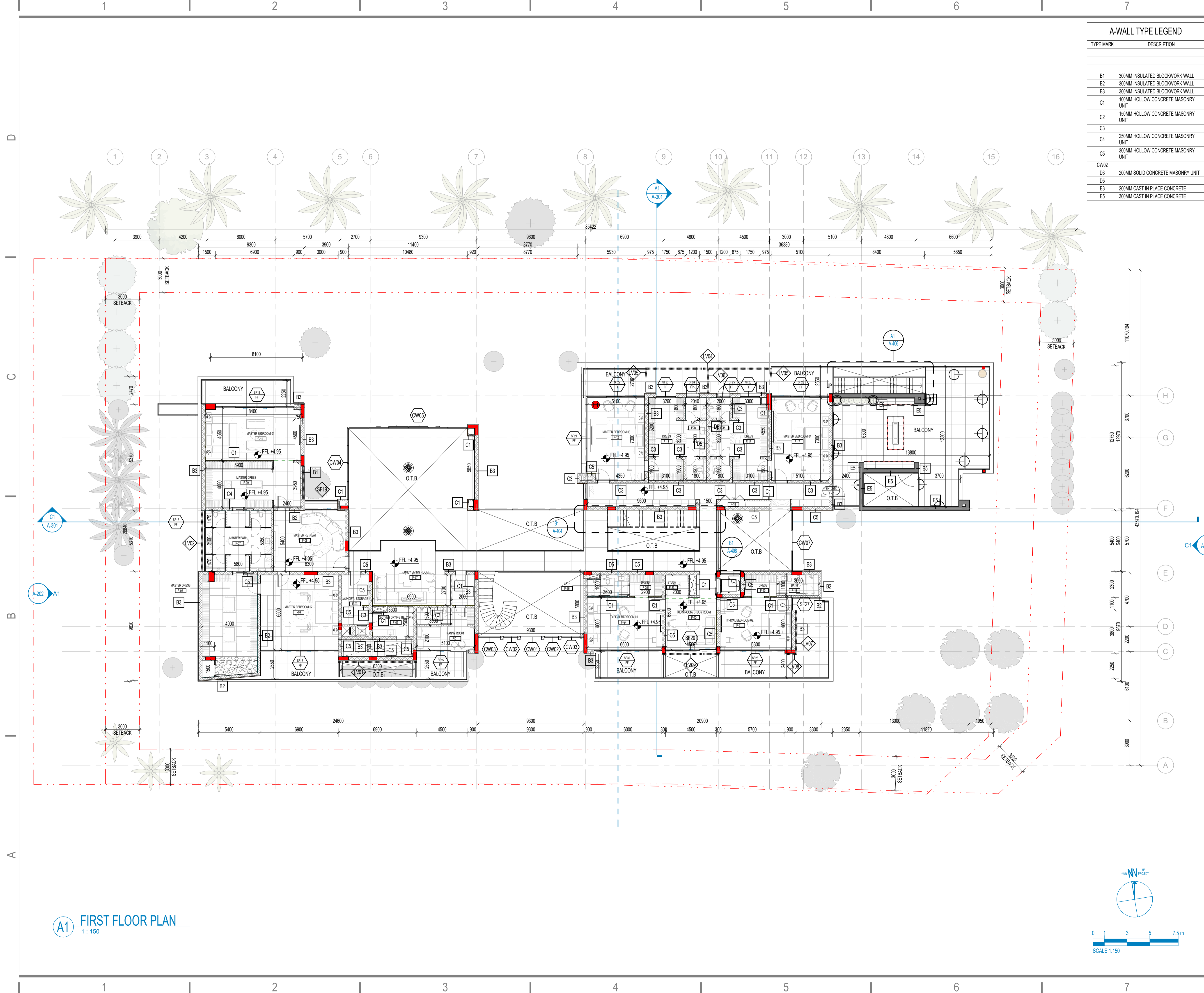

A1 FIRST FLOOR PLAN
1 : 150

A-WALL TYPE LEGEND	
TYPE MARK	DESCRIPTION
B1	300MM INSULATED BLOCKWORK WALL
B2	300MM INSULATED BLOCKWORK WALL
B3	300MM INSULATED BLOCKWORK WALL
C1	100MM HOLLOW CONCRETE MASONRY UNIT
C2	150MM HOLLOW CONCRETE MASONRY UNIT
C3	250MM HOLLOW CONCRETE MASONRY UNIT
C4	300MM HOLLOW CONCRETE MASONRY UNIT
C5	300MM HOLLOW CONCRETE MASONRY UNIT
CW02	
D3	200MM SOLID CONCRETE MASONRY UNIT
D5	
E3	200MM CAST IN PLACE CONCRETE
E5	300MM CAST IN PLACE CONCRETE

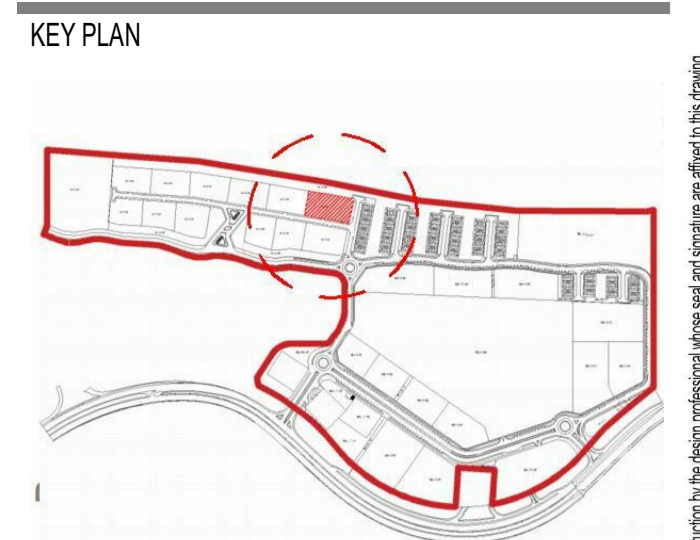

DEVELOPER

CONSULTANT

TEL: +971 4 332 4455 PO BOX 73033, DUBAI
FAX: +971 4 332 2113 WWW.NAGA.AE

CLIENT

MR. EUGENE MAYNE

RES. VILLA FOR MR. EUGENE MAYNE

B+G+1+R
AL BARARI, DUBAI, UAE

ARCHITECTURAL DRAWINGS

ISSUED FOR	DESCRIPTION
RC	REVIEW & COMMENTS
FA	FOR APPROVAL
PS	PROGRESS SET
R	FOR RECORD
P	PRELIMINARY
M	MUNICIPALITY REVIEW
SD	SCHEMATIC DESIGN
DD	DESIGN DEVELOPMENT
CD	CONSTRUCTION DOCUMENTS
TD	TENDER DOCUMENTS

REV	DATE	DESCRIPTION	FOR	BY
D	02/03/2023	FOR SUBMISSION		
C	25/01/2023	TENDER SUBMISSION		
B	07/10/2022	100% CD SUBMISSION		
A	06/08/2022	100% DD		

ARCHITECT	AHMED GAMAL	REG. NO.	18226
STRUCTURAL ENGINEER	MOHAMED SALAMA	REG. NO.	48149
PROJECT NO.	21-049-DXB		
PROJECT MANAGER	AG		
PROJECT ARCHITECT	YL		

REVIT FILE	C:\Users\kramzy\Documents\21-049 A-VILLA_kramzy\CHUF.rvt
DRAWN BY	INITIALS
CHECKED BY	INITIALS
SCALE	1 : 150

A-102

FIRST FLOOR PLAN

PRINTING DATE/TIME 02/03/2023 4:30:30 PM

This drawing is the property of NAGA-Architects. Designers' Planes is not allowed to reproduce this sheet contents in any form except for the purpose for which it is intended. The contractor shall check and verify all dimensions and report all discrepancies to the architect and design professional whose seal is affixed to the drawing. This drawing shall not be used for construction purposes unless issued for construction by the design professional whose seal and signature are affixed to this drawing.

A-WALL TYPE LEGEND	
TYPE MARK	DESCRIPTION
B1	300MM INSULATED BLOCKWORK WALL
B2	300MM INSULATED BLOCKWORK WALL
B3	300MM INSULATED BLOCKWORK WALL
C1	100MM HOLLOW CONCRETE MASONRY UNIT
C2	150MM HOLLOW CONCRETE MASONRY UNIT
C3	
C4	250MM HOLLOW CONCRETE MASONRY UNIT
C5	300MM HOLLOW CONCRETE MASONRY UNIT
CW02	
D3	200MM SOLID CONCRETE MASONRY UNIT
D5	
E3	200MM CAST IN PLACE CONCRETE
E5	300MM CAST IN PLACE CONCRETE

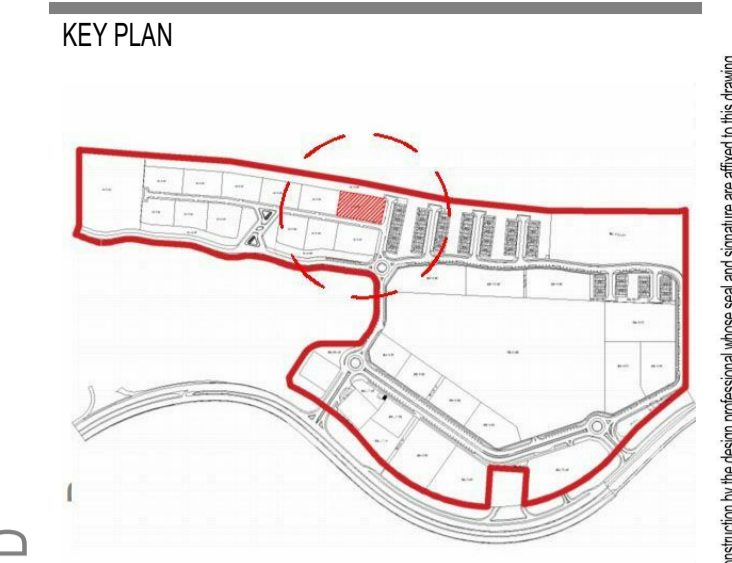

DEVELOPER
 al barari dubai

CONSULTANT
 NAGA ARCHITECTS

CLIENT
MR. EUGENE MAYNE



RES. VILLA FOR MR. EUGENE MAYNE

B+G+1+R
 AL BARARI, DUBAI, UAE

ARCHITECTURAL DRAWINGS

ISSUED FOR:	DESCRIPTION:
RC REVIEW & COMMENTS	SD SCHEMATIC DESIGN
FA FOR APPROVAL	DD DESIGN DEVELOPMENT
PS PROGRESS SET	CD CONSTRUCTION DOCUMENTS
R FOR RECORD	TD TENDER DOCUMENTS
P PRELIMINARY	
M MUNICIPALITY REVIEW	

REV	DATE	DESCRIPTION	FOR	BY	ISSUED
D	02/03/2023	100% CD SUBMISSION			
C	25/01/2023	100% CD SUBMISSION			
B	07/10/2022	100% CD SUBMISSION			
A	06/08/2022	100% DD			

ARCHITECT	AHMED GAMAL	REG. NO.	18226
STRUCTURAL ENGINEER	MOHAMED SALAMA	REG. NO.	48149
PROJECT NO.	21-049-DXB		
PROJECT MANAGER	AG		
PROJECT ARCHITECT	YL		

REVIT FILE	C:\Users\kramzy\Documents\21-049 A-VILLA_kramzy\COHUF.rvt
DRAWN BY	INITIALS
CHECKED BY	INITIALS
SCALE	1 : 150

A-103

ROOF PLAN

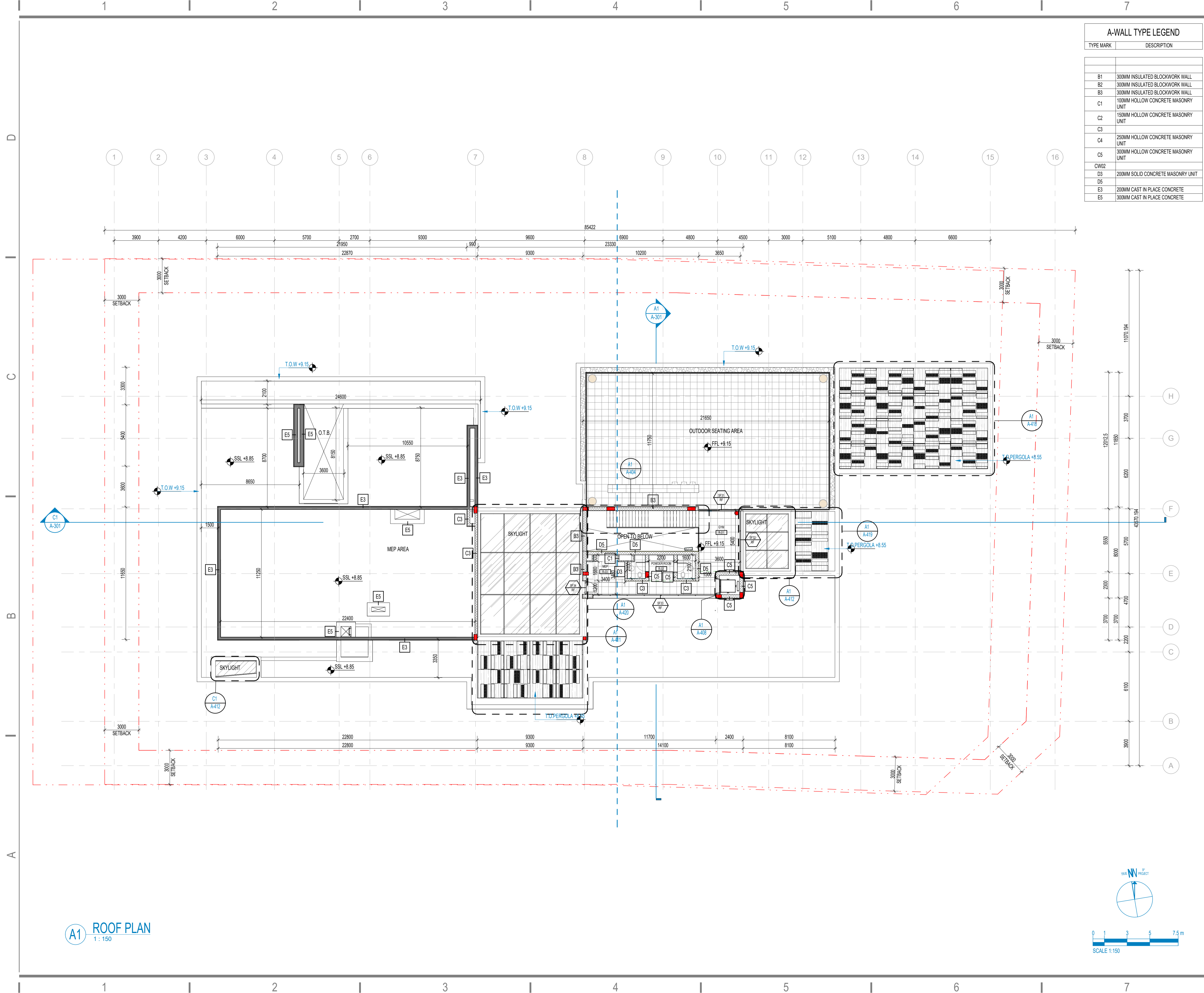

A1 ROOF PLAN
 1 : 150

This drawing is the property of NAGA-Architects, Designers. Permission is not allowed to reproduce this sheet contents in any form except for the purpose for which it is intended. The contractor shall check and verify all dimensions and report all discrepancies to the architect and design professional whose seal is affixed to the drawing. This drawing shall not be used for construction purposes until issued for construction by the design professional whose seal and signature are affixed to this drawing.

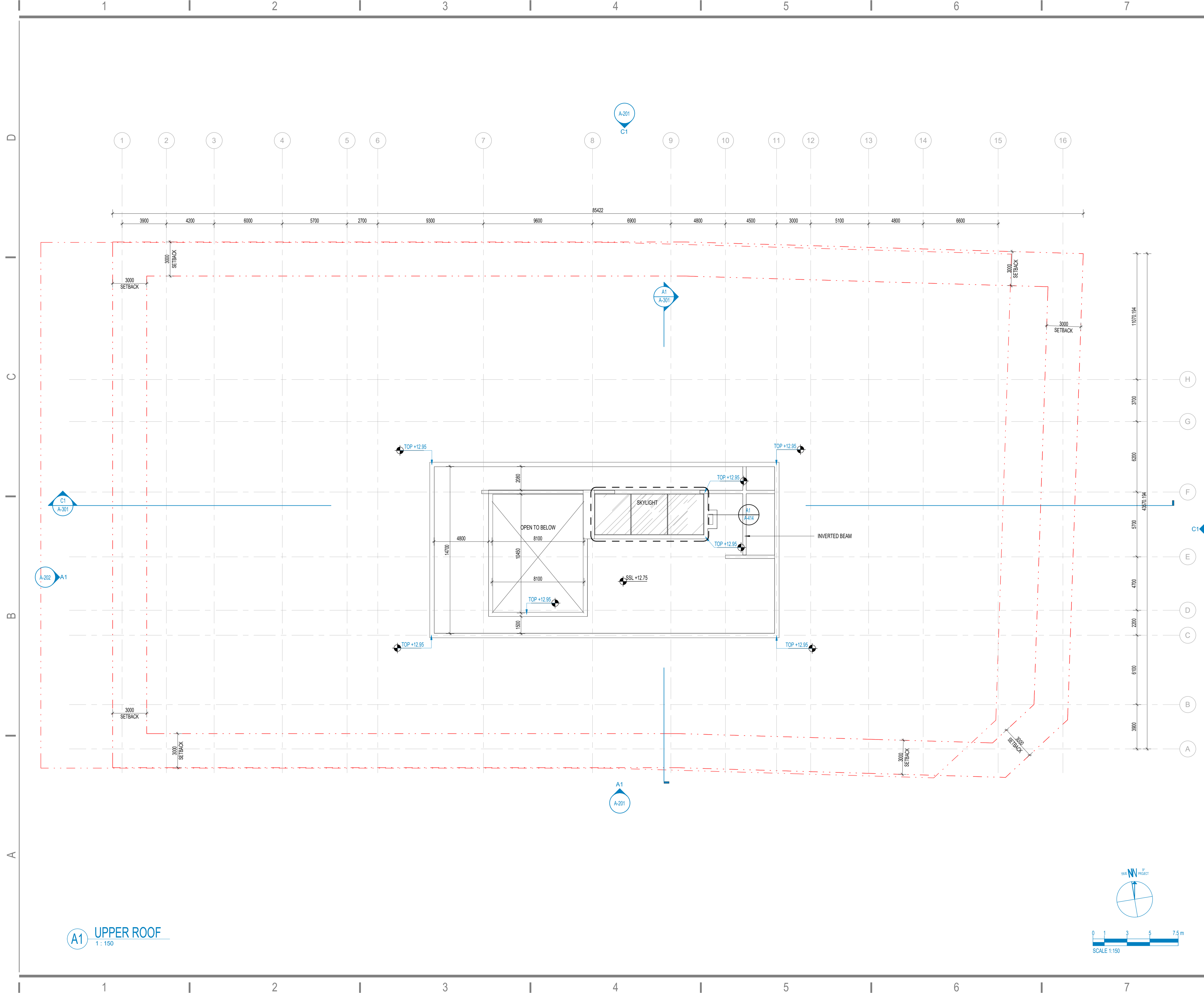

A1 UPPER ROOF
1 : 150

KEY PLAN

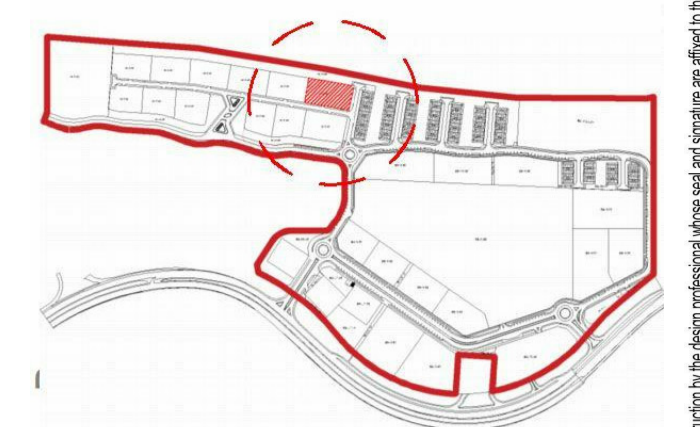

DEVELOPER
al barari dubai

CONSULTANT
NAGA ARCHITECTS
TEL: +971 4 332 4455 PO BOX 73033, dubai
FAX: +971 4 332 2113 www.naga.ae

CLIENT
MR. EUGENE MAYNE



RES. VILLA FOR MR. EUGENE MAYNE

B+G+1+R
AL BARARI, DUBAI, UAE

ARCHITECTURAL DRAWINGS

ISSUED FOR:	DESCRIPTION:
RC REVIEW & COMMENTS	SD SCHEMATIC DESIGN
FA FOR APPROVAL	DD DESIGN DEVELOPMENT
PS PROGRESS SET	CD CONSTRUCTION DOCUMENTS
R FOR RECORD	TD TENDER DOCUMENTS
P PRELIMINARY	
M MUNICIPALITY REVIEW	

REV	DATE	DESCRIPTION	FOR	BY
D	02/03/2023	FOR SUBMISSION		
C	25/01/2023	TENDER SUBMISSION		
B	07/10/2022	100% CD SUBMISSION		
A	06/08/2022	100% DD		

ARCHITECT	AHMED GAMAL	REG. NO.	18226
STRUCTURAL ENGINEER	MOHAMED SALAMA	REG. NO.	48149
PROJECT NO.	21-049-DXB		
PROJECT MANAGER	AG		
PROJECT ARCHITECT	YL		

REVIT FILE	C:\Users\kramzy\Documents\21-049 A-VILLA_kramzy\COHUF.rvt
DRAWN BY	INITIALS
CHECKED BY	INITIALS
SCALE	1 : 150

A-104

UPPER ROOF FLOOR PLAN

This drawing is the property of NAGA-Architects, Designers. Permission is not allowed to reproduce this sheet contents in any form except for the purpose for which it is intended. The contractor shall check and verify all dimensions and report all discrepancies to the architect and design professional whose seal is affixed to this drawing. This drawing shall not be used for construction purposes unless it is approved by the design professional whose seal and signature are affixed to this drawing.

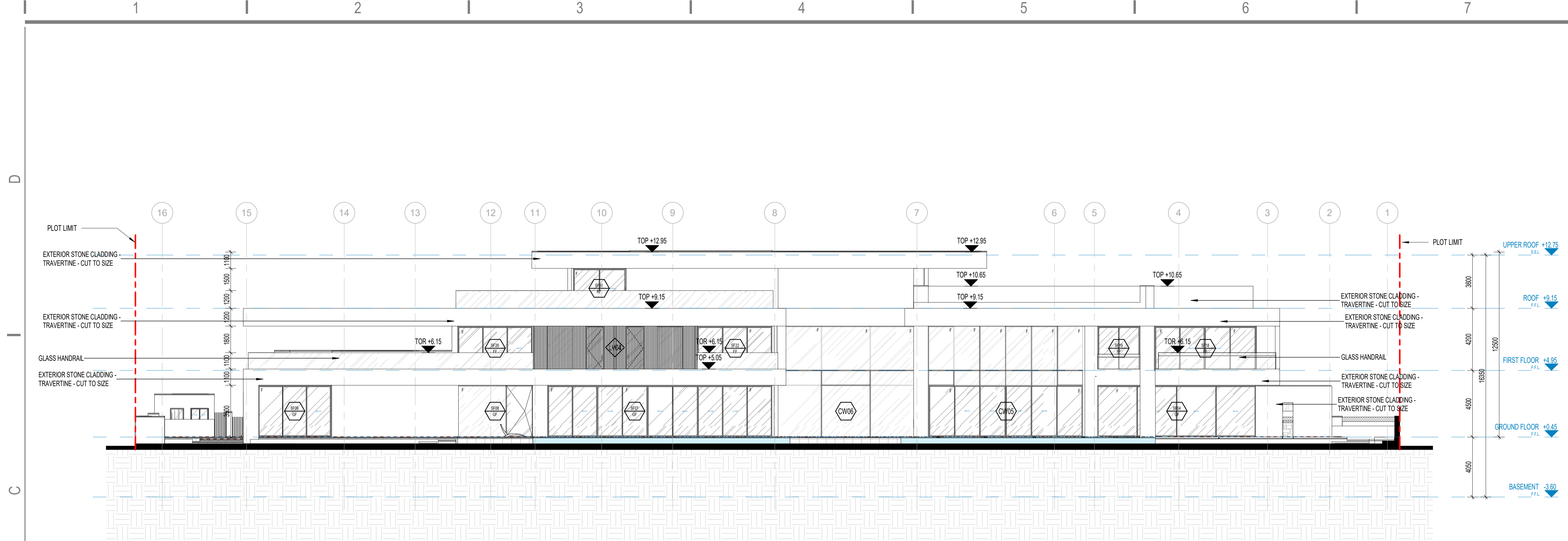

C1 FRONT ELEVATION
1 : 150

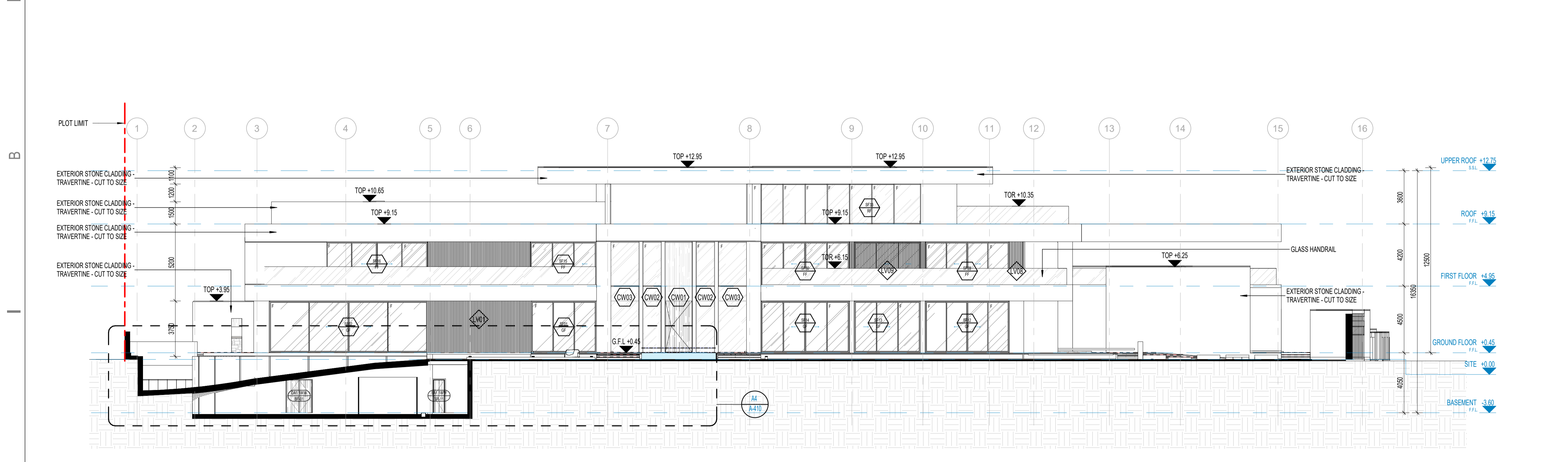

A1 REAR ELEVATION
1 : 150

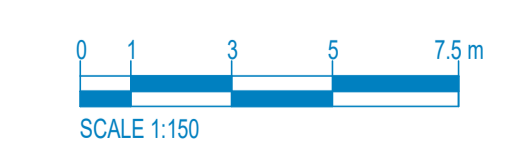

KEY PLAN



DEVELOPER
al barari dubai

CONSULTANT
NAGA ARCHITECTS
TEL: +971 4 332 4455 PO BOX 73033, DUBAI
FAX: +971 4 332 2113 www.naga.ae

CLIENT
MR. EUGENE MAYNE



RES. VILLA FOR MR. EUGENE MAYNE

B+G+1+R
AL BARARI, DUBAI, UAE

ARCHITECTURAL DRAWINGS

ISSUED FOR:	DESCRIPTION:
RC REVIEW & COMMENTS	SD SCHEMATIC DESIGN
FA FOR APPROVAL	DD DESIGN DEVELOPMENT
PS PROGRESS SET	CD CONSTRUCTION DOCUMENTS
R FOR RECORD	TD TENDER DOCUMENTS
P PRELIMINARY	
M MUNICIPALITY REVIEW	

REV.	DATE	DESCRIPTION	FOR	BY
D	02/03/2023	100% CD SUBMISSION		
C	25/01/2023	TENDER SUBMISSION		
B	07/10/2022	100% CD SUBMISSION		
A	06/08/2022	100% DD		

ARCHITECT	AHMED GAMAL	REG. NO.	18226
STRUCTURAL ENGINEER	MOHAMED SALAMA	REG. NO.	48149
PROJECT NO.	21-049-DXB		
PROJECT MANAGER	AG		
PROJECT ARCHITECT	YL		

REVIT FILE	C:\Users\kramzy\Documents\21-049 A-VILLA_kramzy\CHUF.rvt
DRAWN BY	INITIALS
CHECKED BY	INITIALS
SCALE	1 : 150

A-201

FRONT & RIGHT ELEVATION

This drawing is the property of NAGA-Architects. Designers, Planners, is not allowed to reproduce this sheet contents in any form except for the purpose for which it is intended. The contractor shall check and verify all dimensions and report all discrepancies to the architect and design professional whose used in this drawing. This drawing shall not be used for construction purposes until issued for construction by the design professional whose seal and signature are affixed to this drawing. The contractor shall check and verify all dimensions and report all discrepancies to the architect and design professional whose used in this drawing. The contractor shall check and verify all dimensions and report all discrepancies to the architect and design professional whose used in this drawing. The contractor shall check and verify all dimensions and report all discrepancies to the architect and design professional whose used in this drawing.

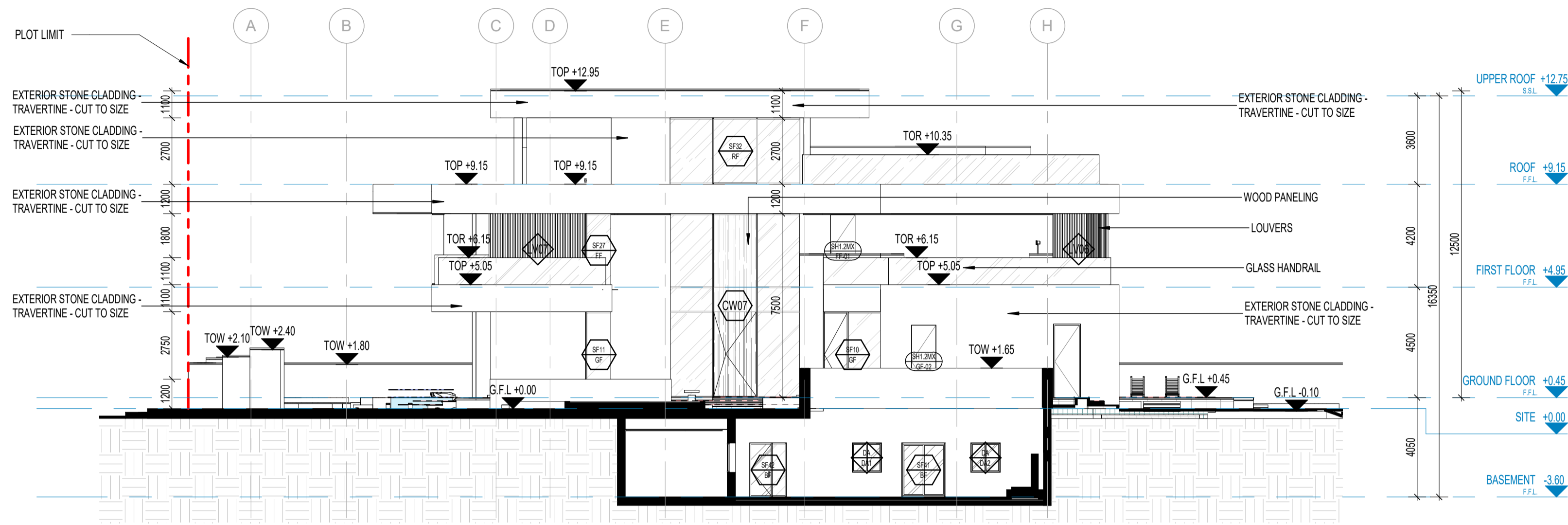

C1 RIGHT SIDE ELEVATION
1 : 150

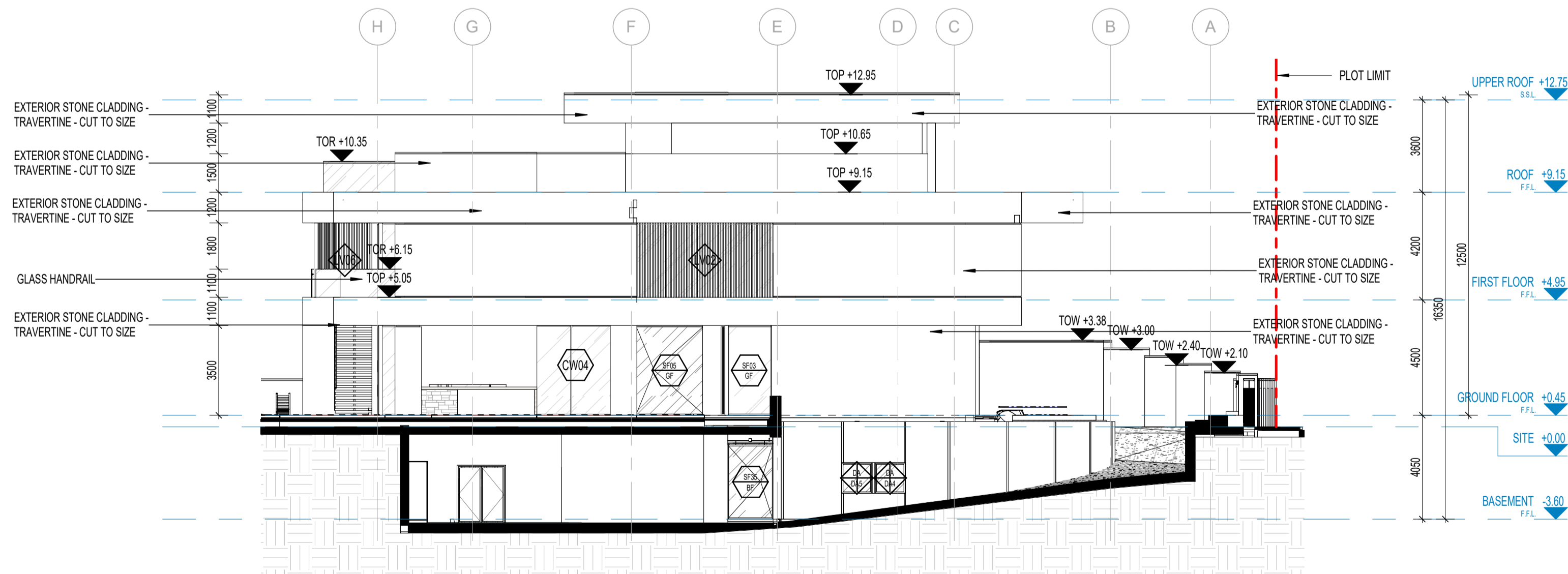

A1 LEFT SIDE ELEVATION
1 : 150

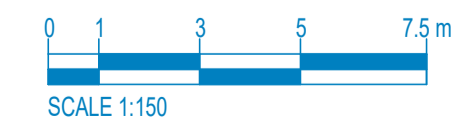

KEY PLAN

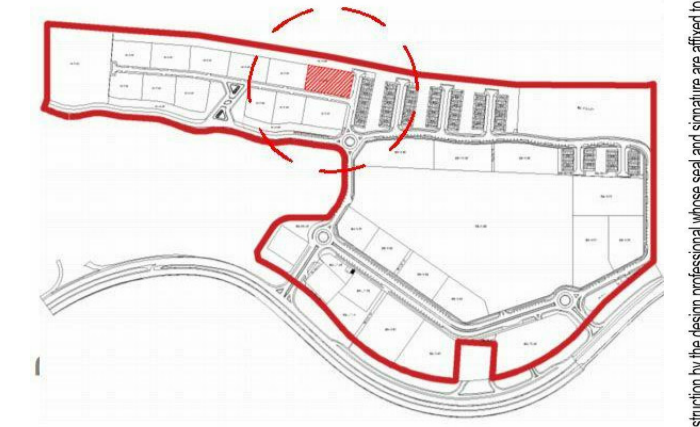

DEVELOPER



CONSULTANT



CLIENT

MR. EUGENE MAYNE



RES. VILLA FOR MR. EUGENE
MAYNE

B+G+1+R

AL BARARI, DUBAI, UAE

ARCHITECTURAL DRAWINGS

ISSUED FOR	DESCRIPTION
RC REVIEW & COMMENTS	SD SCHEMATIC DESIGN
FA FOR APPROVAL	DD DESIGN DEVELOPMENT
PS PROGRESS SET	CD CONSTRUCTION DOCUMENTS
R FOR RECORD	TD TENDER DOCUMENTS
P PRELIMINARY	
M MUNICIPALITY REVIEW	

REV	DATE	DESCRIPTION	FOR	BY	ISSUED
D	02/03/2023	100% CD SUBMISSION			
C	25/01/2023	TENDER SUBMISSION			
B	07/10/2022	100% CD SUBMISSION			
A	06/08/2022	100% DD			

ARCHITECT	AHMED GAMAL	REG. NO.	18226
STRUCTURAL ENGINEER	MOHAMED SALAMA	REG. NO.	48149
PROJECT NO.	21-049-DXB		
PROJECT MANAGER	AG		
PROJECT ARCHITECT	YL		

REVIT FILE	C:\Users\kramzy\Documents\21-049-A-VILLA_kramzy\COHUF.rvt		
DRAWN BY	INITIALS		
CHECKED BY	INITIALS		
SCALE	1 : 150		

A-202

LEFT & RIGHT SIDE ELEVATION

This drawing is the property of NAGA-Architects. Designers, Planners, Engineers, etc. are not allowed to reproduce this sheet contents in any form except for the purpose for which it is intended. The contractor shall check and verify all dimensions and report all discrepancies to the architect and design professional whose seal is affixed to this drawing. The drawing shall not be used for construction purposes until issued for construction by the design professional whose seal and signature are affixed to this drawing. The contractor shall check and verify all dimensions and report all discrepancies to the architect and design professional whose seal is affixed to this drawing. The contractor shall not be used for construction purposes until issued for construction by the design professional whose seal and signature are affixed to this drawing.

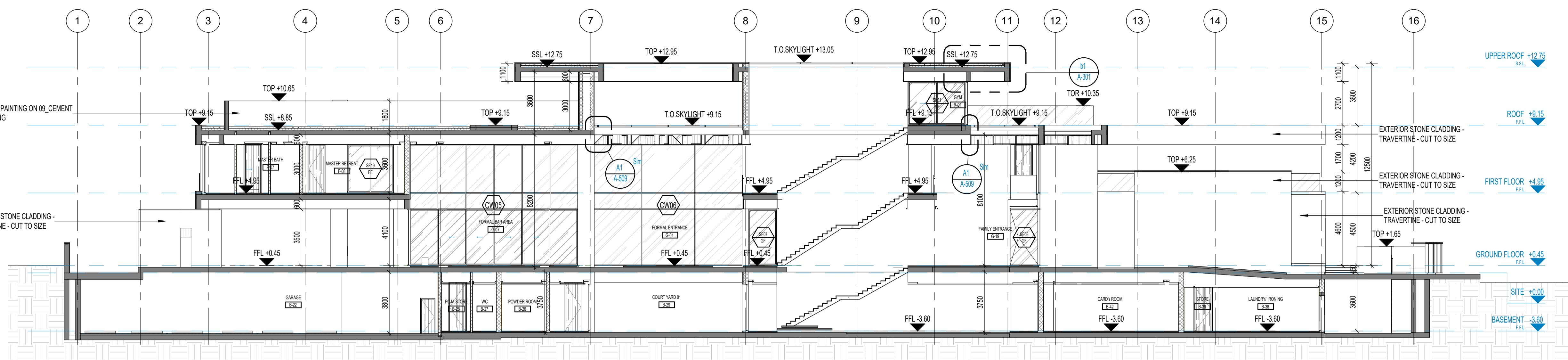

C1 BUILDING LONGITUDINAL SECTION
1 : 150

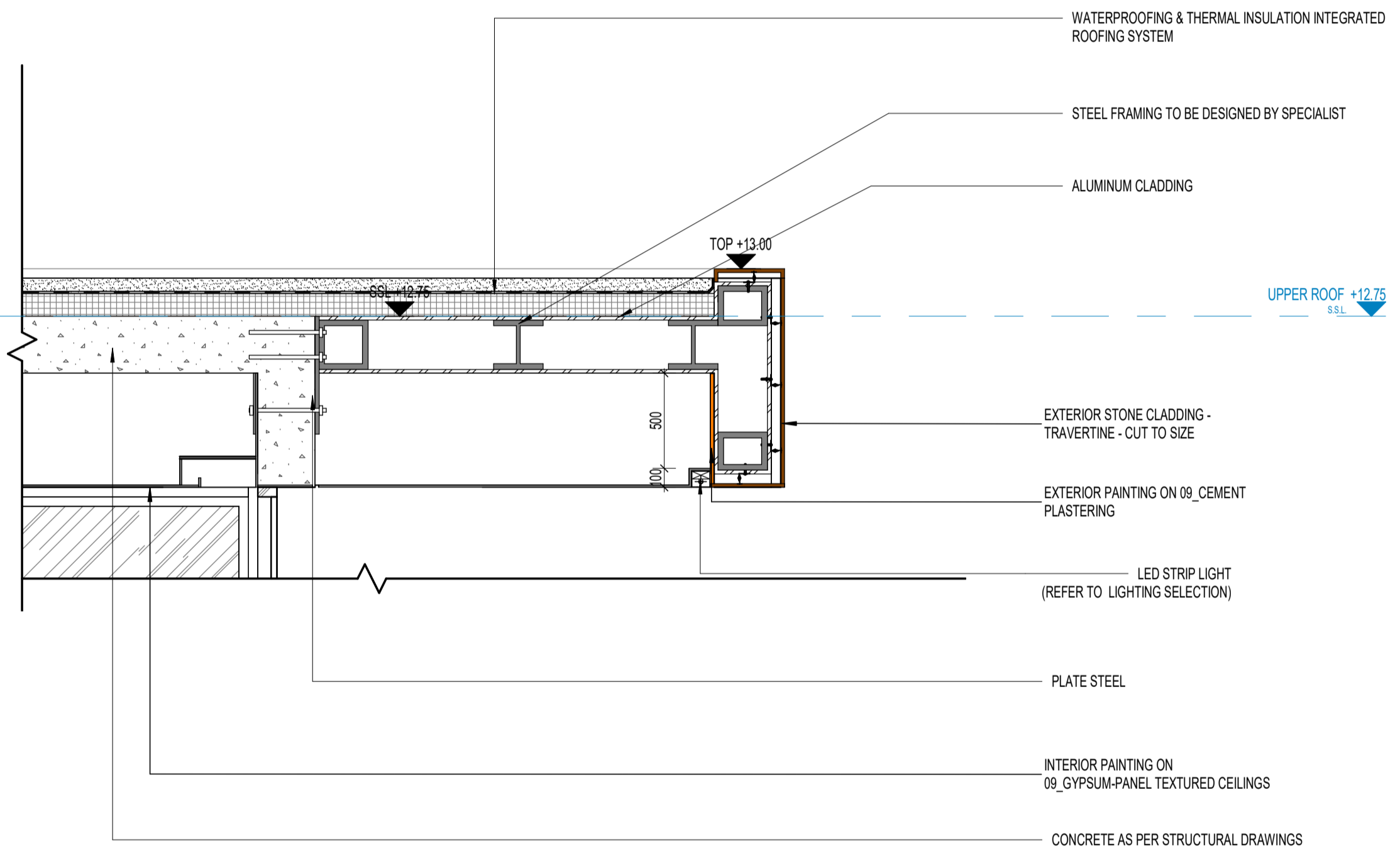

b1 STEEL DETAIL
1 : 25

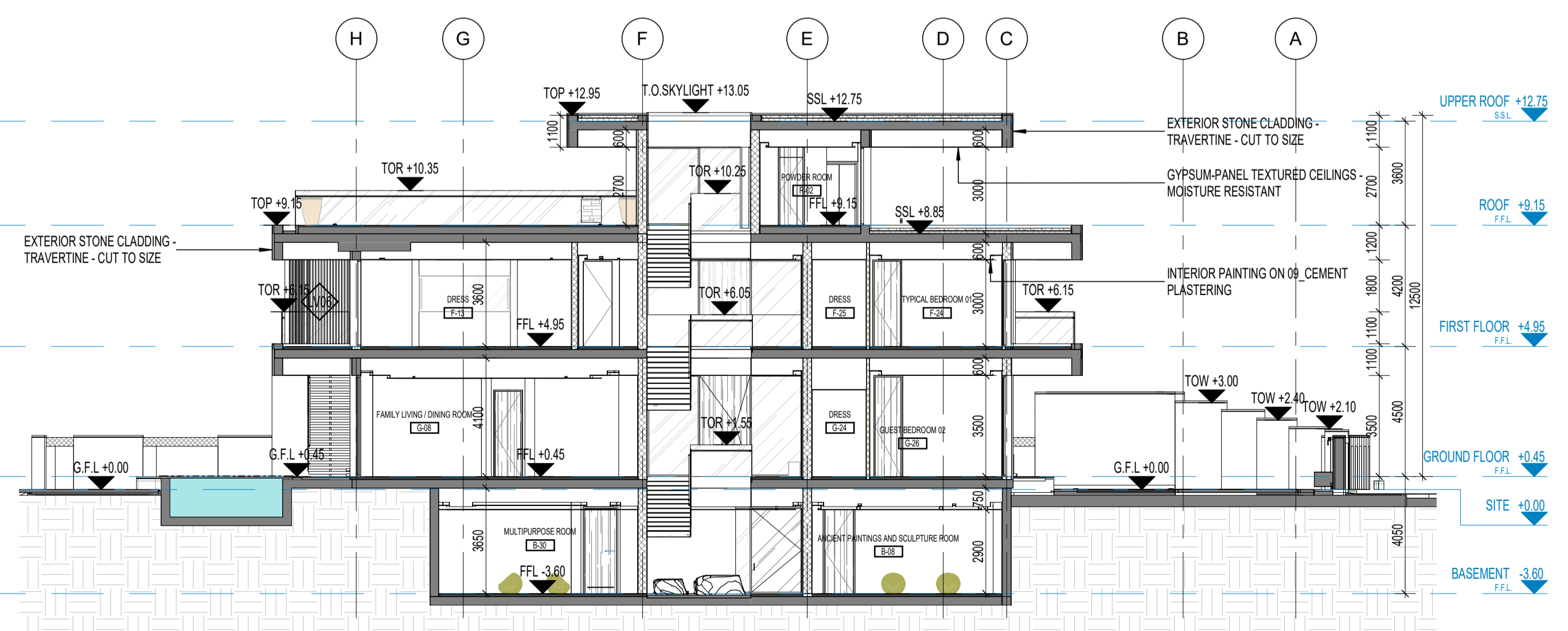

A1 BUILDING CROSS SECTION
1 : 150

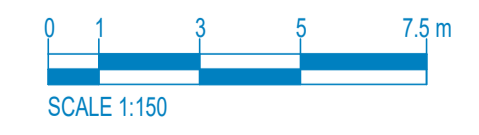

KEY PLAN

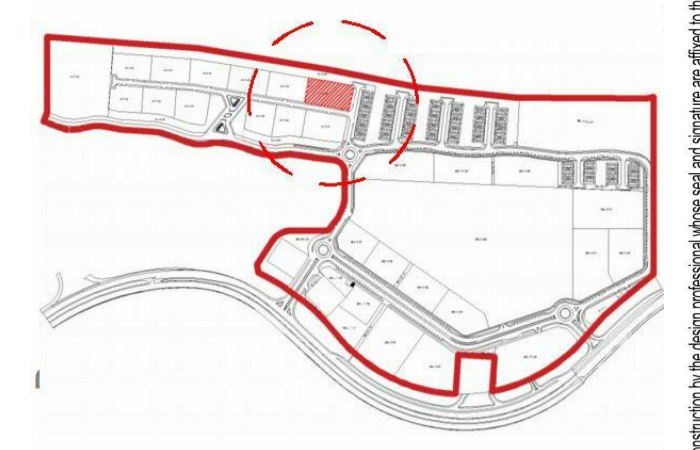

DEVELOPER
al barari
dubai

CONSULTANT
NAGA ARCHITECTS
TEL: +971 4 332 4455 PO BOX 73033, DUBAI
FAX: +971 4 332 2113 www.naga.ae

CLIENT
MR. EUGENE MAYNE



RES. VILLA FOR MR. EUGENE MAYNE

B+G+1+R
AL BARARI, DUBAI, UAE

ARCHITECTURAL DRAWINGS

ISSUED FOR	DESCRIPTION
RC REVIEW & COMMENTS	SD SCHEMATIC DESIGN
FA FOR APPROVAL	DD DESIGN DEVELOPMENT
PS PROGRESS SET	CD CONSTRUCTION DOCUMENTS
R FOR RECORD	TD TENDER DOCUMENTS
P PRELIMINARY	
M MUNICIPALITY REVIEW	

REV	DATE	DESCRIPTION	FOR	BY	ISSUED
D	02/03/2023	100% CD SUBMISSION			
C	25/01/2023	TENDER SUBMISSION			
B	07/10/2022	100% CD SUBMISSION			
A	06/08/2022	100% DD			

ARCHITECT	AHMED GAMAL	REG. NO.	18226
STRUCTURAL ENGINEER	MOHAMED SALAMA	REG. NO.	48149
PROJECT NO.	21-049-DXB		
PROJECT MANAGER	AG		
PROJECT ARCHITECT	YL		

REVIT FILE	C:\Users\kramzy\Documents\21-049 A-VILLA_kramzy\COHUF.rvt
DRAWN BY	INITIALS
CHECKED BY	INITIALS
SCALE	As indicated

A-301

BUILDING SECTIONS 1 & 2

This drawing is the property of NAGA-Architects. Designers, Planners, Engineers, etc. are not allowed to reproduce this sheet contents in any form except for the purpose for which it is intended. The contractor shall check and verify all dimensions and report all discrepancies to the architect and design professional whose seal and signature are affixed to this drawing. The contractor shall check and verify all dimensions and report all discrepancies to the architect and design professional whose seal and signature are affixed to this drawing.